

PRETERM BIRTH RATES

National, regional, and worldwide estimates in the year 2010 with time trends since 1990 for selected countries.



11.1%

of all livebirths worldwide in 2010 were born preterm (estimate)

35% of the world's 3.1 million annual neonatal deaths are caused by preterm birth complications (estimate).

The SECOND most common cause of death after pneumonia in children under 5 years old.

DISTRIBUTION OF PRETERM BIRTH

Distribution of preterm birth according to gestational age subgroup based on meta-analysis of 345 datapoints from 41 countries.

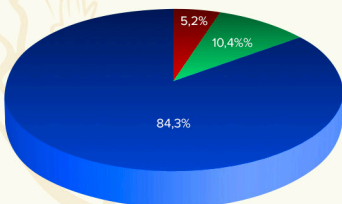

- Moderate or late preterm** (Gastational age 32 – <37 weeks)
- Very preterm** (Gastational age 28 – <32 weeks)
- Extremely preterm** (Gastational age <28 weeks)

PRETERM BIRTH RATES BY COUNTRY

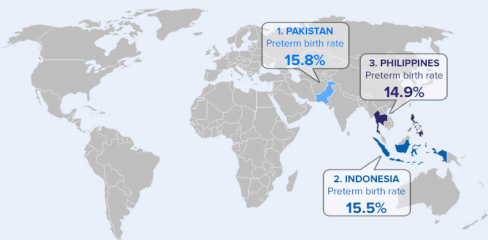

PRETERM BIRTHS BY COUNTRY

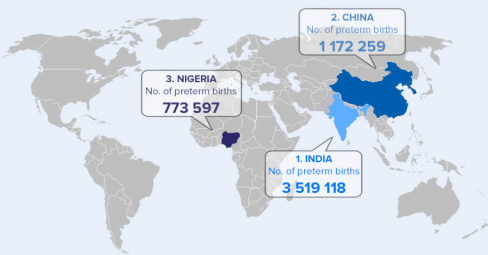

ESTIMATED PRETERM BIRTHS BY REGION FOR THE YEAR 2010

	3. Southeastern Asia and Oceania	2. Sub-Saharan Africa	1. Southern Asia
Total number of births in region (>10000)	11 200	32 100	38 700
Preterm (%)	13.5%	12.3%	13.3%

INCREASE OF PRETERM BIRTH RATES

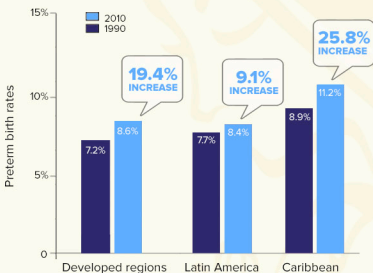

Data sources:

1) Blencowe H, et al. National, regional, and worldwide estimates of preterm birth rates in the year 2010 with time trends since 1990 for selected countries: a systematic analysis and implications. Lancet 2012; 379: 2162–72.

2) Liu L, et al; Child Health Epidemiology Reference Group of WHO and UNICEF. Global, regional, and national causes of child mortality: an updated systematic analysis for 2010 with time trends since 2000. Lancet 2012; 379(9832):2151–61.